Câmara Municipal de Santa Terezinha de Itaipu
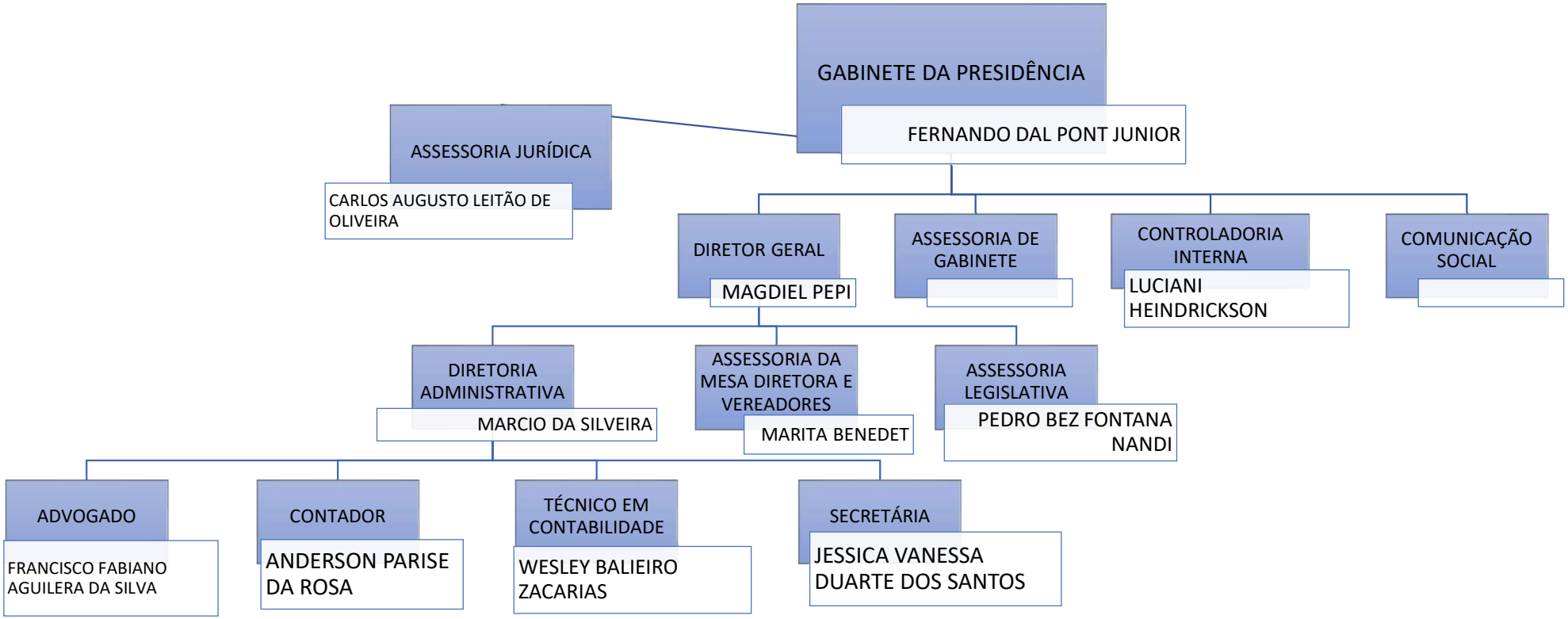
ESTADO DO PARANÁ